

1. The building is to be a 3-story structure.
 2. The total area of the building is 10,000 sq. ft.
 3. The building is to be a rectangular structure.
 4. The building is to be a symmetrical structure.
 5. The building is to be a balanced structure.

THE BUILDING IS TO BE A 3-STORY STRUCTURE.
 THE TOTAL AREA OF THE BUILDING IS 10,000 SQ. FT.
 THE BUILDING IS TO BE A RECTANGULAR STRUCTURE.
 THE BUILDING IS TO BE A SYMMETRICAL STRUCTURE.
 THE BUILDING IS TO BE A BALANCED STRUCTURE.

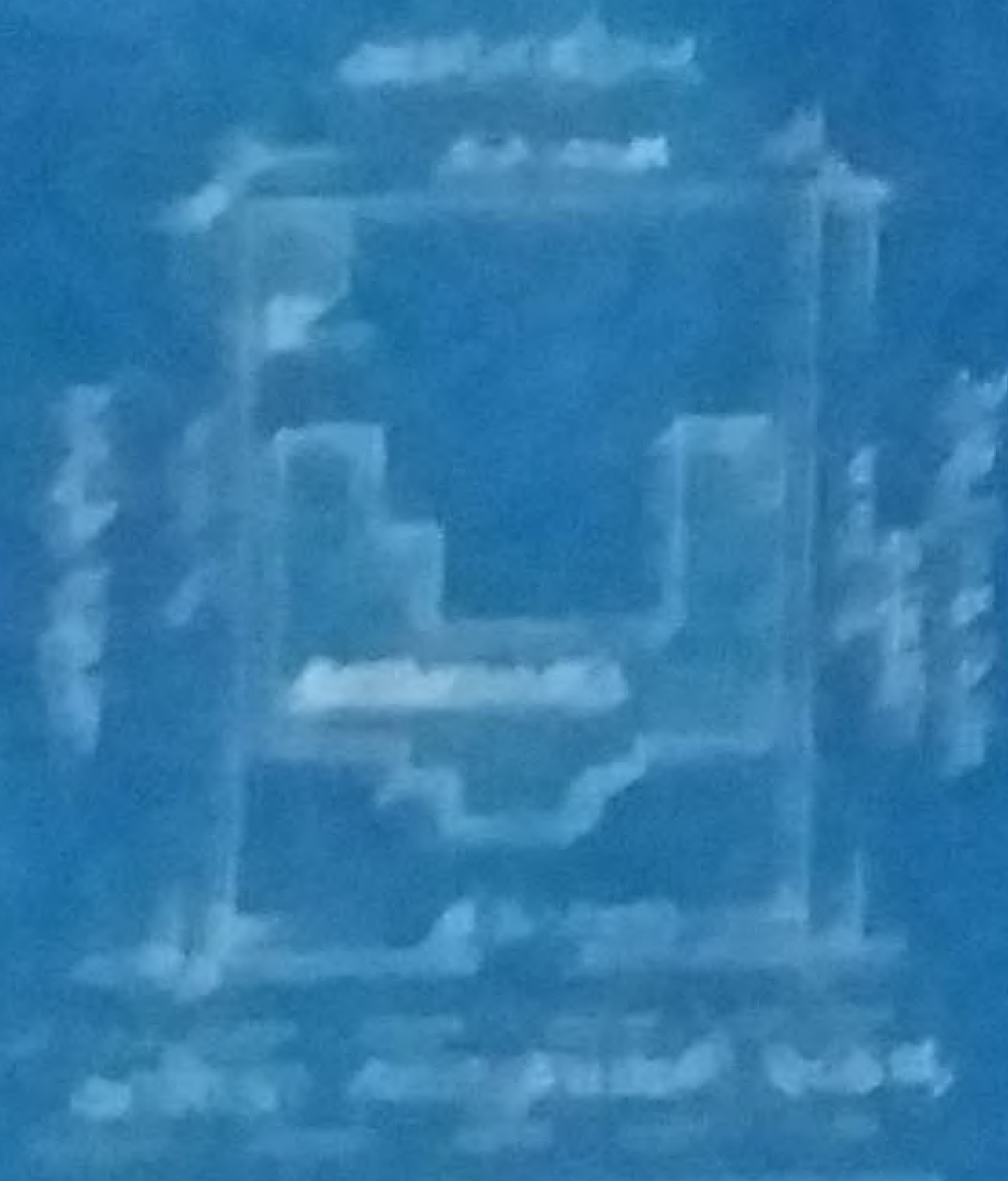

SITE PLAN

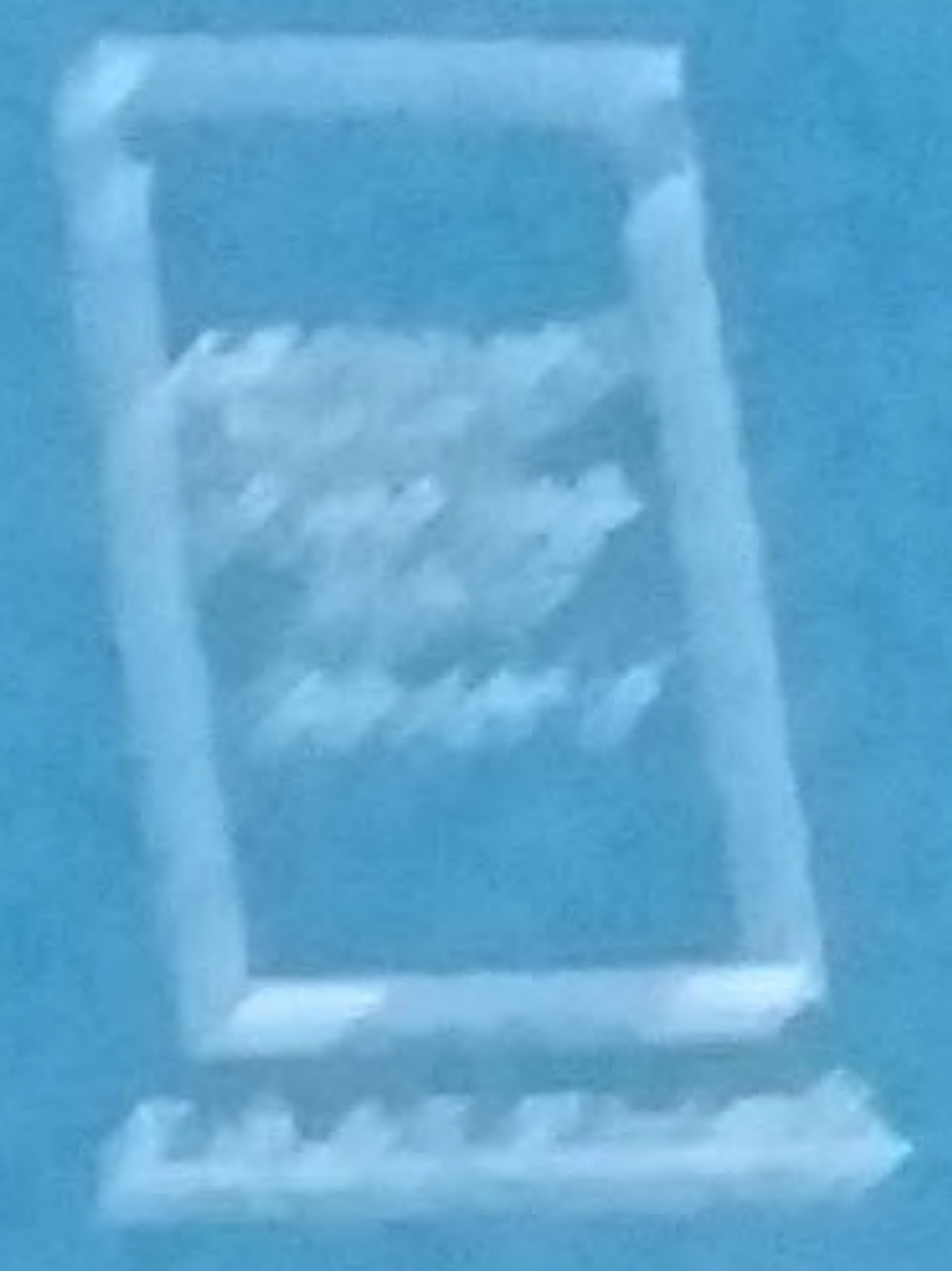
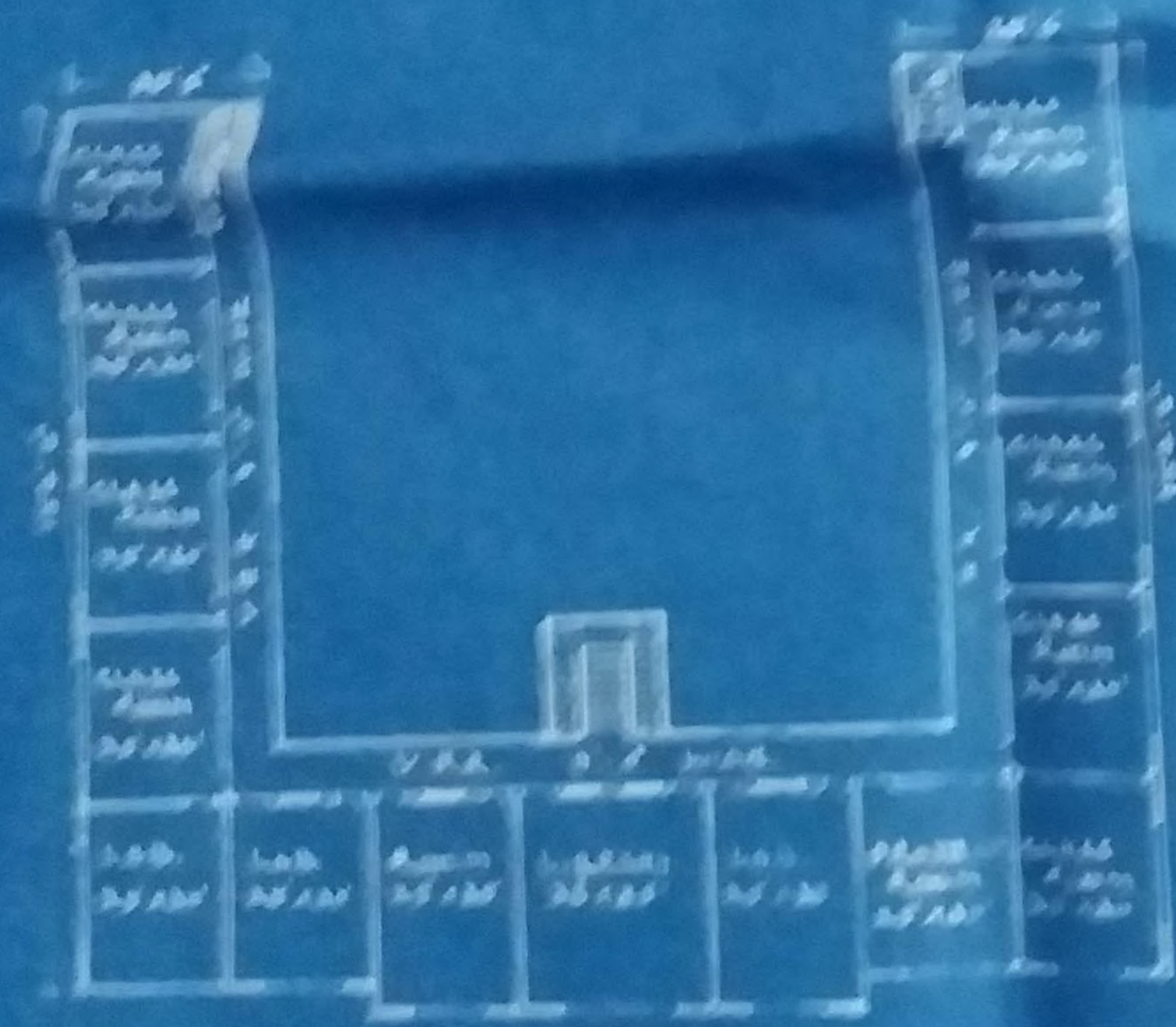

SEMI-BASEMENT

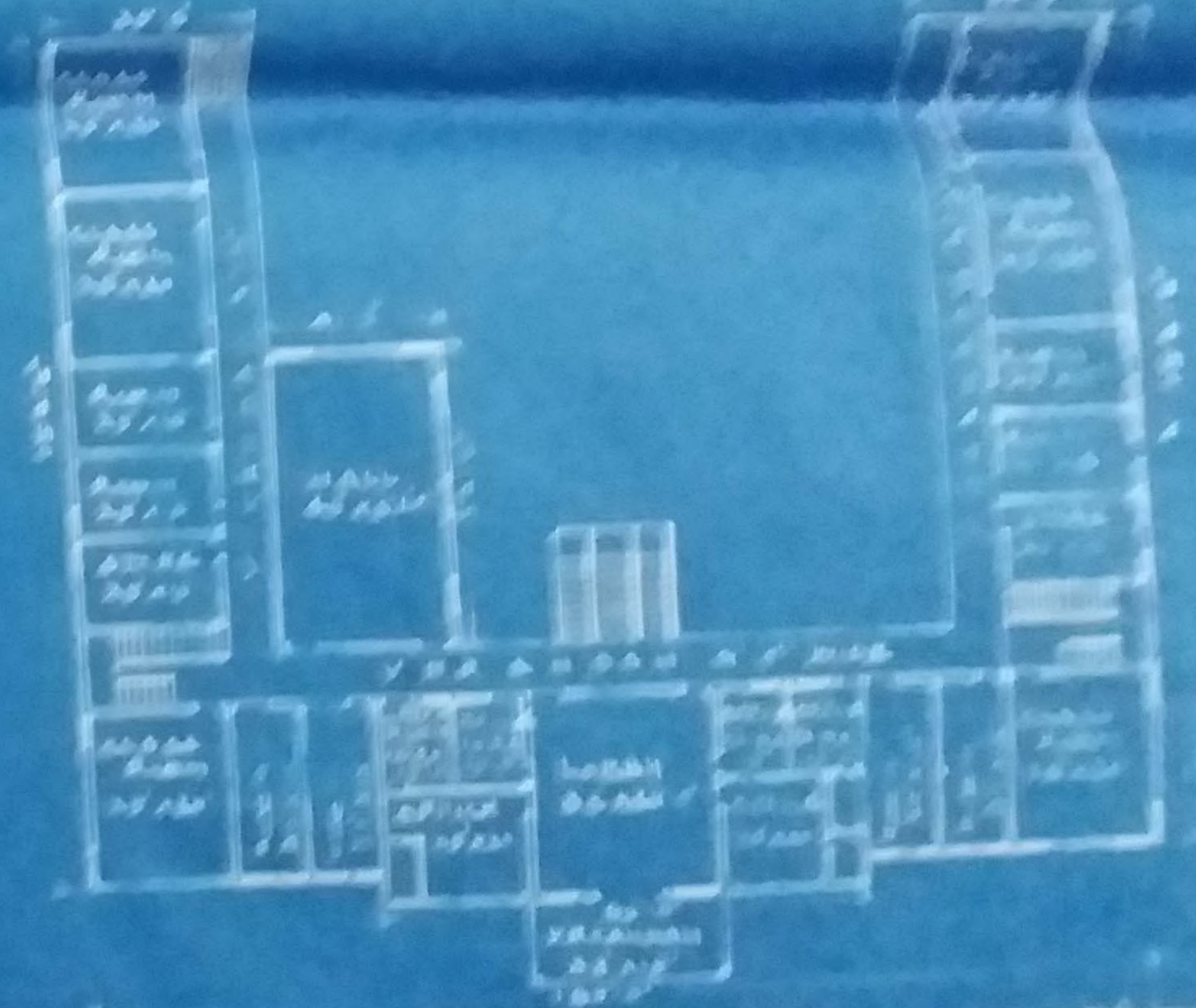

GROUND FLOOR

THE BUILDING IS TO BE A 3-STORY STRUCTURE.
 THE TOTAL AREA OF THE BUILDING IS 10,000 SQ. FT.
 THE BUILDING IS TO BE A RECTANGULAR STRUCTURE.
 THE BUILDING IS TO BE A SYMMETRICAL STRUCTURE.
 THE BUILDING IS TO BE A BALANCED STRUCTURE.